

SITE STATISTICS:	
MUNICIPALITY ADDRESS:	36 GLENWOODS AVE., KESWICK, ONTARIO TOWN OF GEORGINA
PARCEL:	B-2
PARCEL AREA:	18,222 sq.m. (4.5 acres / 1.82 ha)
PROPOSED BUILDING AREA:	BUILDING J: 2,415 sq.m. / 26,000 sq.ft. BUILDING K: 950 sq.m. / 10,200 sq.ft. TOTAL: 3,365 sq.m. / 36,200 sq.ft.
PROPOSED LOT COVERAGE:	18.47%
YARD ABUTTING WOODBINE AVE.:	5 METERS
MAXIMUM BUILDING HEIGHT:	SINGLE STOREY 24' - 0" ROOF LINE / 30' - 0" PARAPET (MEASURE FROM SURFACE OF THE GROUND)
PARKING REQUIREMENTS:	10 SPACES / 1000 sq.ft. FOR RESTAURANT 5 SPACES / 1000 sq.ft. FOR OTHER USES
PARKING CALCULATION:	24 SPACES (STARBUCKS) 181 SPACES (OTHER USE) TOTAL: 205 REQUIRED SPACES
PARKING PROVIDED:	205 SPACES (INCLUDE 4 ACCESSIBLE SPACES)

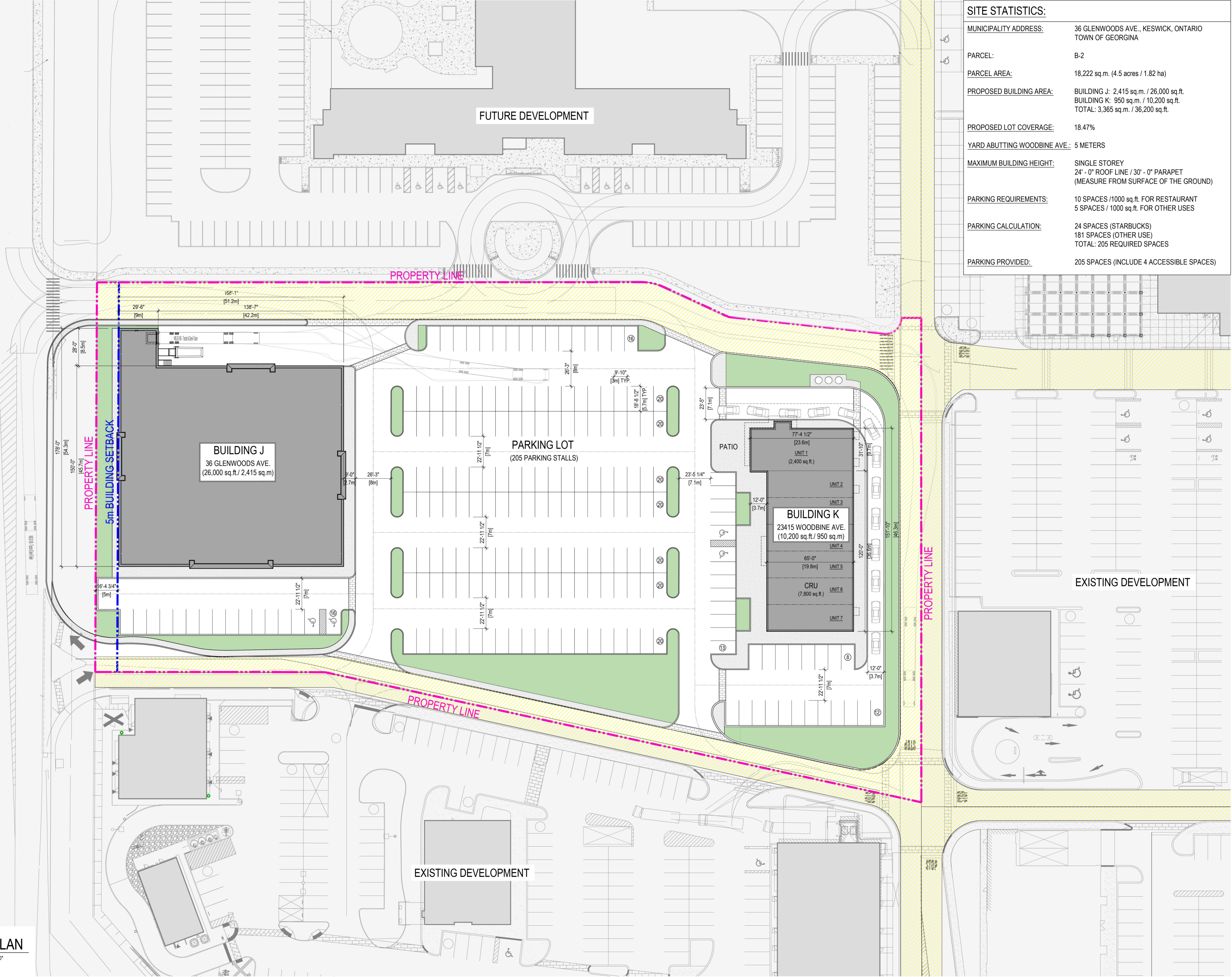

REV	DATE	DESCRIPTION	DR	RV
6	AUG.22.24	ISSUED FOR REVIEW	VD	SSHR
5	MAY.21.24	ISSUED FOR REVIEW	VD	HRVSS
4	MAY.15.24	ISSUED FOR REVIEW	VD	HRVSS
3	MAY.03.24	ISSUED FOR REVIEW	VD	HRVSS
2	APR.22.24	ISSUED FOR REVIEW	VD	HRVSS
1	APR.15.24	ISSUED FOR REVIEW	VD	SSHR

DRAWINGS AND SPECIFICATIONS, AS INSTRUMENTS OF SERVICE ARE THE PROPERTY OF APLIN & MARTIN CONSULTANTS LTD. THE COPYRIGHT IN THE SAME BEING RESERVED TO THEM. NO REPRODUCTION IS ALLOWED WITHOUT THE PERMISSION OF APLIN & MARTIN CONSULTANTS LTD AND WHEN MADE MUST BEAR THEIR NAME. ALL PRINTS TO BE RETURNED.

THIS DRAWING MUST NOT BE SCALED. THE CONTRACTOR IS TO VERIFY ALL DRAWING DIMENSIONS AND DATA NOTED HEREIN WITH CONDITIONS ON THE SITE AND IS HELD RESPONSIBLE FOR REPORTING DISCREPANCIES TO APLIN & MARTIN CONSULTANTS LTD. THIS DRAWING IS NOT TO BE USED FOR CONSTRUCTION PURPOSES UNTIL SIGNED BY THE CONSULTANT.

PROJECT: KESWICK MARKETPLACE

36 GLENWOODS AVE.  
KESWICK, ON  
TOWN OF GEORGINA

SHEET TITLE:  
**PARCEL B-2  
 CONCEPTUAL  
 SITE PLAN**

SCALE: 1/32" = 1'-0"	REVISION: 5
DRAWING NO. A1.1	PROJECT NO. 24-9044